

FRONT ELEVATION

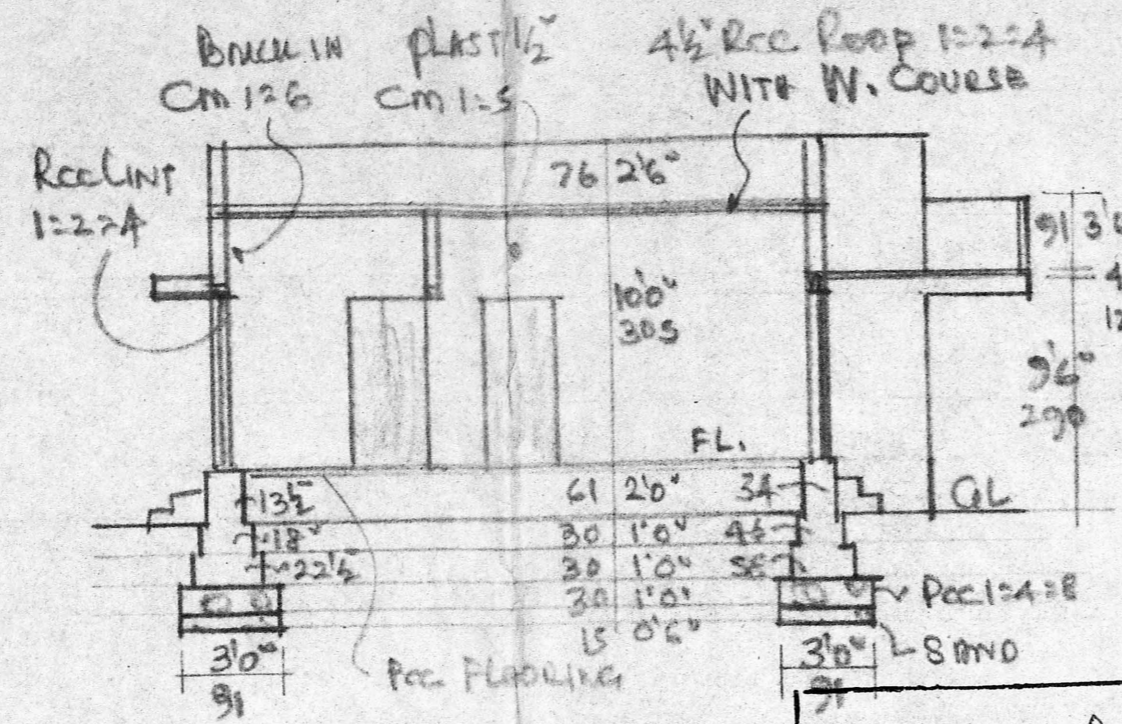

SECTION AA

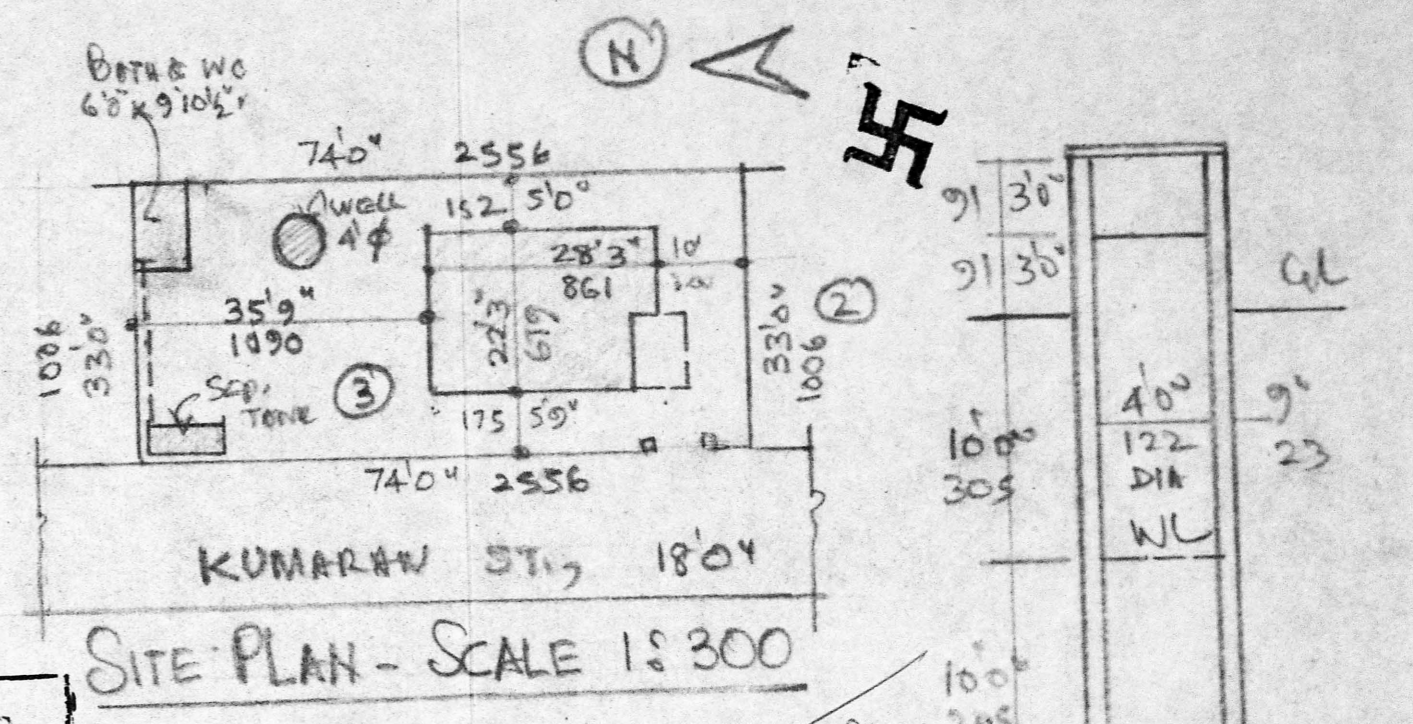

SITE PLAN - SCALE 1:300

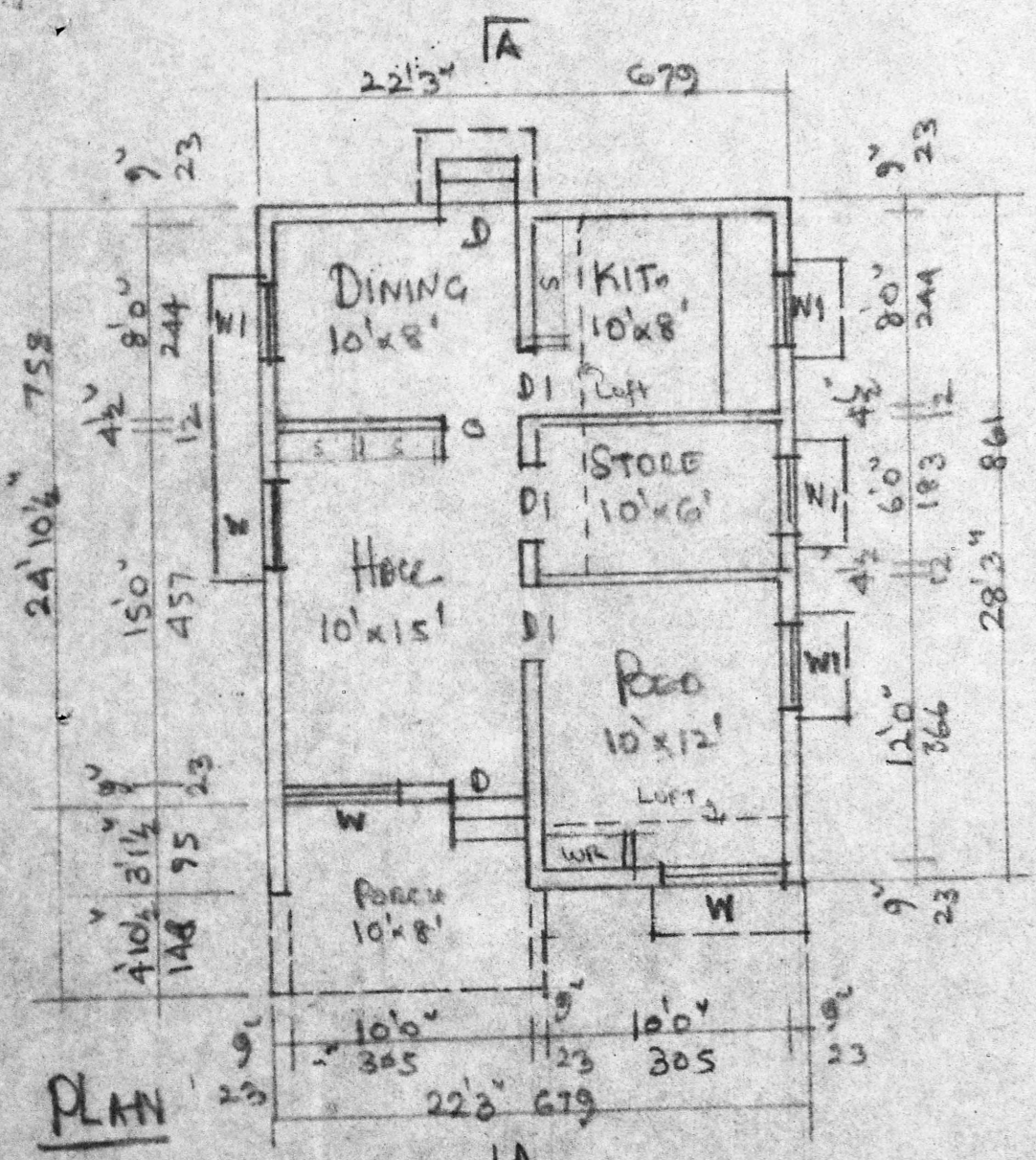

PLAN

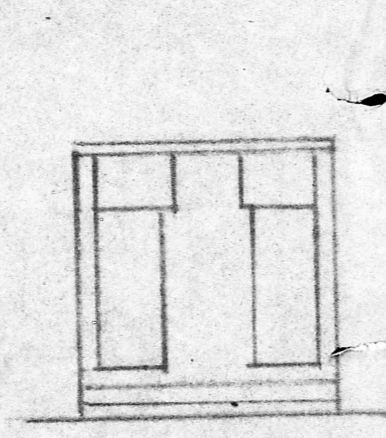

ELEVATION

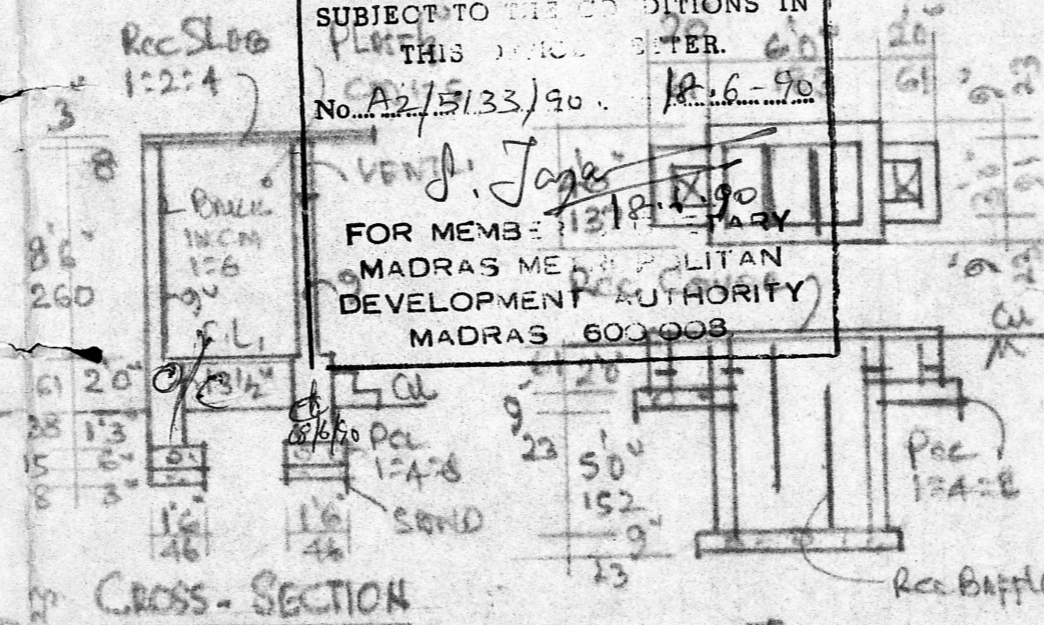

CROSS-SECTION

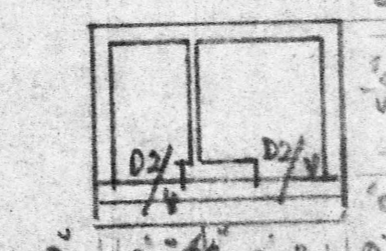

PLAN

Planning Permit No. A/721/90
APPROVED
 SUBJECT TO THE CONDITIONS IN THIS PERMIT.
 No. A2/5133/90. 18.6-90
 J. Jayaraman
 FOR MEMBER TOWN PANCHAYAT
 MADRAS MUNICIPALITIAN
 DEVELOPMENT AUTHORITY
 MADRAS 600 008

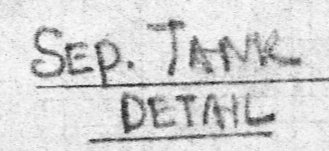

SEP. TANK DETAIL

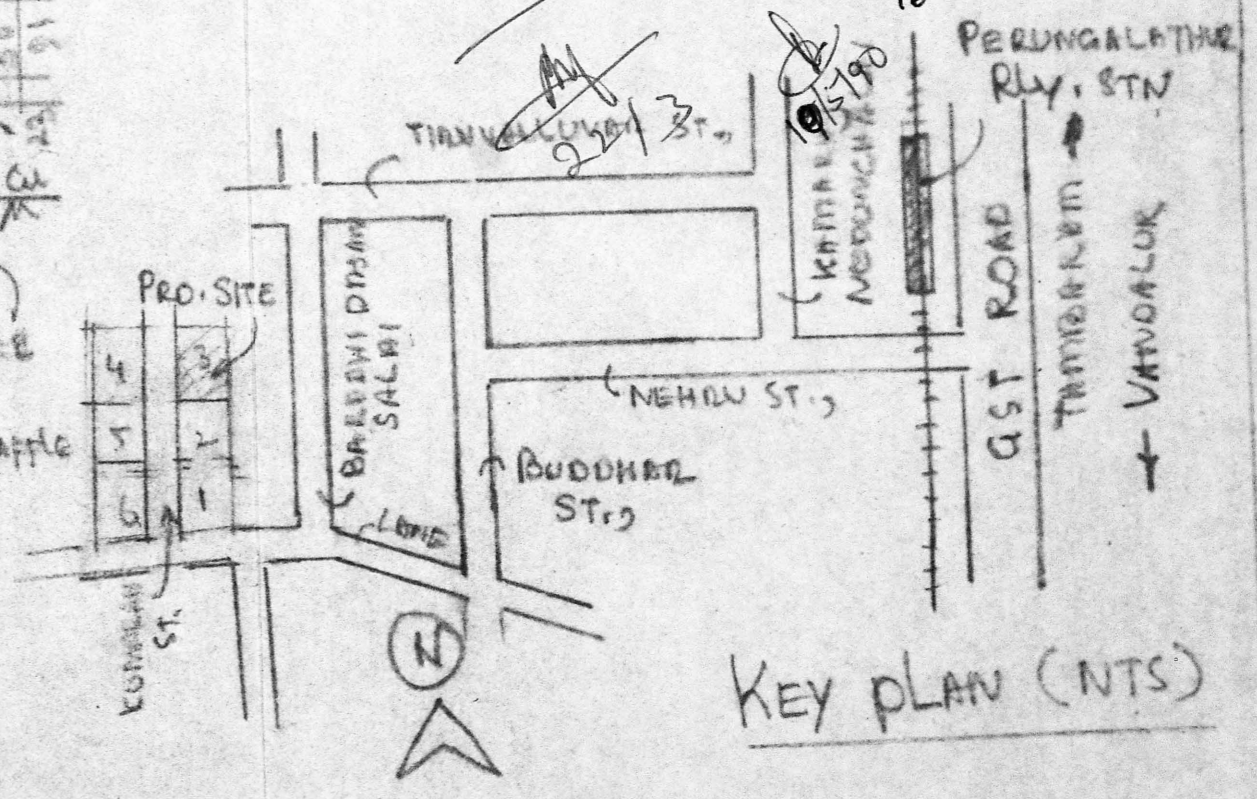

KEY PLAN (NTS)

JOINERY	FT.	CMS.	AREA	FT ²	M ²
D DOOR	3'3" x 6'6"	100 x 200	plot	2442	227
D1 "	3'0" x 6'6"	90 x 200	plinth	592	55
D2 "	2'6" x 6'6"	75 x 200			
W WINDOW	4'6" x 4'0"	140 x 120			
W1 "	3'0" x 4'0"	90 x 120			
V VENTL.	3'0" x 2'0"	90 x 60			

PROPOSED DWELLING HOUSE CONSTRUCTION
 AT PLOT NO: 3, KUMARAN ST., IN S. NO:
 163/3 OF PERUNGALATHUR VILLAGE &
 TOWN PANCHAYAT IN SAIDPET TALUK &
 IN CHINGLEPUT DIST. SCALE 1:100

R. Mohan Rao
 R. KARTHIKEYAN
 OWNER

RMO
 Phone: 440782
 R. Mohan Rao, D.C.E.
 LICENSED SURVEYOR
 Corporation of Madras
 REG No: 14
 AMBATTUR TOWN SHIP
 ALANDUR MUNICIPALITY
 Consulting Engineer & Contractors
 Office: 15, Madley Road
 T. NAGAR, MADRAS-600 017